

PLAT OF SURVEY

A PARCEL OF LAND SITUATED IN THE NORTHWEST QUARTER OF SECTION 33, AND A PARCEL IN THE NORTHEAST QUARTER OF SECTION 32, TOWN 6 NORTH, RANGE 4 EAST, SPRINGFIELD TOWNSHIP, WILLIAMS COUNTY, OHIO.

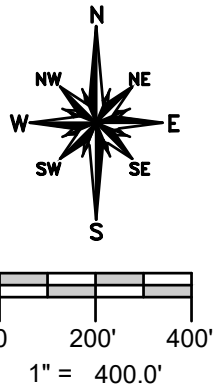
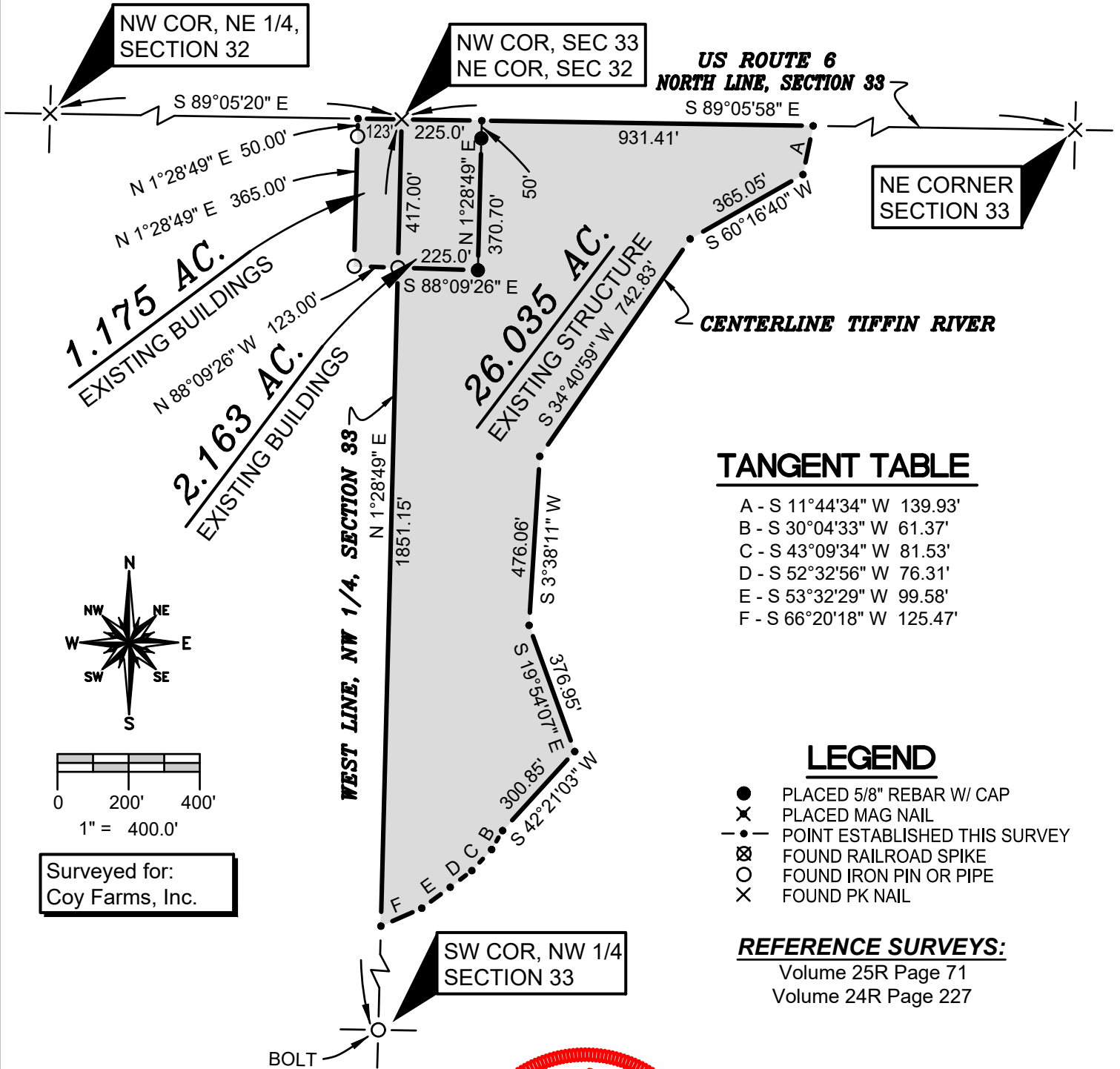

Surveyed for:
Coy Farms, Inc.

TANGENT TABLE

A	- S 11°44'34" W	139.93'
B	- S 30°04'33" W	61.37'
C	- S 43°09'34" W	81.53'
D	- S 52°32'56" W	76.31'
E	- S 53°32'29" W	99.58'
F	- S 66°20'18" W	125.47'

LEGEND

- PLACED 5/8" REBAR W/ CAP
- ✕ PLACED MAG NAIL
- POINT ESTABLISHED THIS SURVEY
- ⊗ FOUND RAILROAD SPIKE
- FOUND IRON PIN OR PIPE
- ✕ FOUND PK NAIL

REFERENCE SURVEYS:

Volume 25R Page 71
Volume 24R Page 227

Revised 2-20-13

I HEREBY CERTIFY THAT I HAVE SURVEYED THE PREMISES SHOWN ON THE PLAT ABOVE. ALL DIMENSIONS ARE SHOWN IN FEET AND DECIMALS THEREOF. SINCE THIS SURVEY DOES NOT INCLUDE A TITLE SEARCH, THERE COULD BE EASEMENTS OR OTHER ENCUMBRANCES IN THE LAND WHICH ARE NOT SHOWN ON THIS SURVEY PLAT. IF THESE ARE REQUIRED PLEASE FURNISH THE NECESSARY INFORMATION. THE BEARINGS AND DISTANCES SHOWN ON THE PLAT ABOVE ARE ASSUMED. THIS SURVEY HAS BEEN RECORDED IN VOL. 25R PAGE 189 OF THE WILLIAMS COUNTY SURVEY RECORDS.

Brian M. Wieland
BRIAN M. WIELAND - REGISTERED SURVEYOR NO. 8286

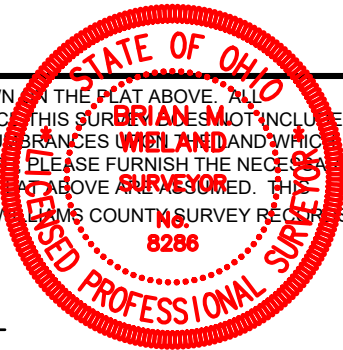

DATE: 1-12-13 | JOB: 13-004

WIELAND SURVEYING & ENGINEERING, LLC
14067 COUNTY ROAD 20
WEST UNITY, OH 43570
419-924-2100 VOICE
419-924-5390 FAX